TH 12 PROPOSED ROADWAY IMPROVEMENTS

RECLAIM, SHOULDER WIDENING, PROFILE/ALIGNMENT MODIFICATIONS, & SNOW DRIFT IMPROVEMENTS
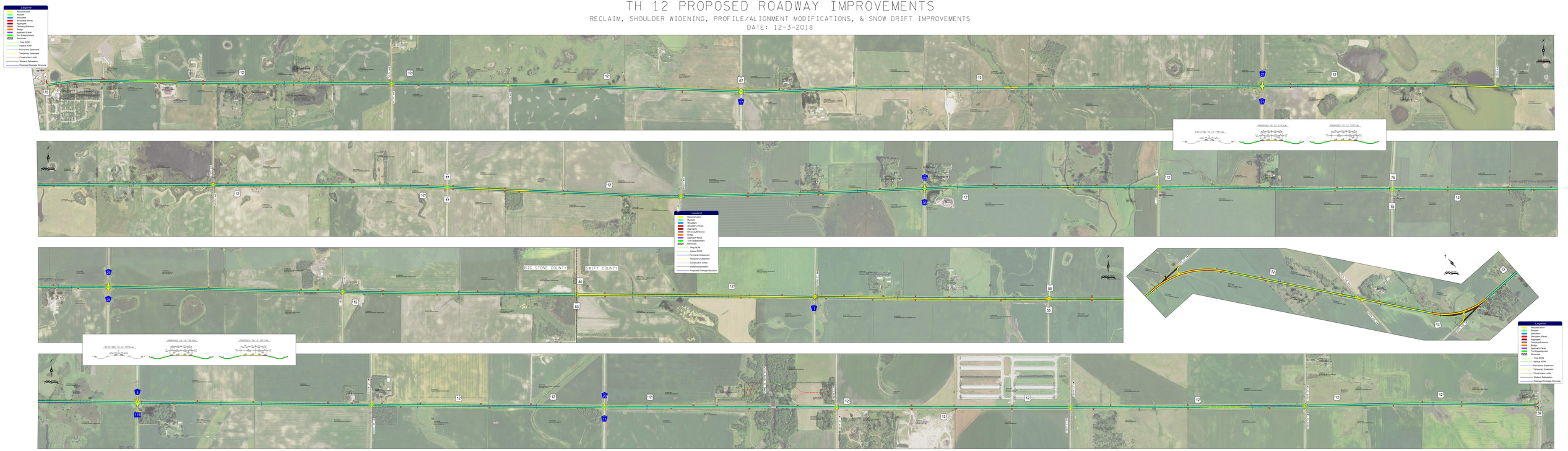
DATE: 12-3-2018